

District:

**AVANT****OSAGE County**

Post Office Box 9  
Avant, OK 74001-0000  
(918) 263-2135

**Community Characteristics****Community Group: H2****Socioeconomic Data**

|  | District<br>Community | State<br>Average |
|--|-----------------------|------------------|
| Ethnic Makeup Based upon Fall Enrollment:    |                       |                  |
| Caucasian                                    | 59%                   | 58%              |
| Black  | 0%                    | 9%               |
| Asian  | 1%                    | 2%               |
| Hispanic                                     | 1%                    | 16%              |
| Native American                              | 38%                   | 14%              |
| Average Property Valuation per ADM (12/2016) | \$119,169             | \$49,623         |
| Students Eligible for Free/Reduced Lunch     | 87%                   | 62%              |

**U.S. Census Data**

|   | District | State    |
|---|----------|----------|
| American Community Survey (2011-2015 5-Year Estimates): |          |          |
| District Population                                     | 1,456    | 7,461    |
| Poverty Rate  | 17%      | 17%      |
| Unemployment Rate                                       | 5%       | 6%       |
| Average Household Income                                | \$58,568 | \$63,890 |
| Single-Parent Families                                  | 12%      | 34%      |
| Highest Educational Level for Adults Age 25+            |          |          |
| College Degree  | 17%      | 24%      |
| H.S. Diploma w/o College Degree                         | 71%      | 63%      |
| Less than 12th Grade Education                          | 12%      | 13%      |

**Preparation, Motivation and Parental Support**

|   |      |       |
|---|------|-------|
| KG-3rd Graders Receiving Reading Remediation                  | 58%  | 39%   |
| Average Number of Days Absent per Student                     | 12.0 | 9.4   |
| Mobility Rate (Incoming Students)                             | 7%   | 10%   |
| Student Suspension Ratio: ( <i>Higher number is better.</i> ) |      |       |
| 1 suspension (<= 10 days) per ___ students                    | 5.2  | 13.7  |
| 1 suspension (> 10 days) per ___ students                     | 78.0 | 171.4 |
| Parents Attending at least 1 Parent/Teacher Conf.             | 50%  | 74%   |
| Patrons' Volunteer Hours per Student                          | 2.3  | 3.4   |

**Juvenile Offenders & Offenses (OJA)**

|  |               |       |
|--|---------------|-------|
| One out of every ___ students was charged.       | None Reported | 119.2 |
| Of those charged, each averaged ___ offense(s).  | 0.0           | 2.2   |
| Of those charged, ___ were alleged gang members. | 0             | 0.4   |

**Symbols Used on this Report:**

ADM = Average Daily Membership (Average Enrollment)

FTE = Full Time Equivalent

NA = Not Applicable

\*\* = Data Protected by Privacy Laws

FTR = School/District Failed to Respond with Useable Data

DNA = Data Not Available from Providing Agency

RM = Revised Methodology

**Office of Educational Quality and Accountability**

840 Research Parkway, Suite 455  
Oklahoma City, OK 73104  
(405) 522-5399 Fax: (405) 525-0373  
Web Address: www.EdProfiles.info

**District Educational Process****Grade Organization, District Area & Enrollment**

This district offered grades EC-8 in school year 2015-2016. It was comprised of 1 Elementary School(s), 0 MS/JHS, and 0 High School(s). The district covered 71 square miles, with 1.0 students per square mile.

|  | District     | Community<br>Group Avg. | State Avg. |
|--|--------------|-------------------------|------------|
| 2014/2015 Average Enrollment (ADM)     | 78.3         | 152.8                   | 1,299.4    |
| 2015/2016 Average Enrollment (ADM)     | 72.2         | 152.7                   | 1,305.4    |
| Difference from 2014/2015 to 2015/2016 | -6.1 (-7.9%) | 0.0                     | 6.0        |

**Student Programs**

|   |       |       |       |
|---|-------|-------|-------|
| Students Identified as Gifted/Talented      | 0.0%  | 11.9% | 14.2% |
| Students in Special Education               | 26.9% | 23.5% | 15.6% |
| Students as English Language Learners (ELL) | 1.3%  | 3.3%  | 7.2%  |

**Classroom Teachers & Professional Support (FTE)**

|                                    | District | Community<br>Group Avg. | State Avg. |
|------------------------------------|----------|-------------------------|------------|
| Non-Special Ed. Teachers:          |          |                         |            |
| Number of Teachers                 | 5.7      | 11.8                    | 72.7       |
| Avg. Salary (w/ Fringe)            | \$39,070 | \$43,301                | \$45,017   |
| Teachers w/ Advanced Degree(s)     | 12.7%    | 24.4%                   | 25.5%      |
| Avg. Years of Experience           | 10.2     | 14.4                    | 13.1       |
| Special Education Teachers         | 1.0      | 0.7                     | 8.6        |
| Counselors                         | 0.0      | 0.3                     | 3.1        |
| Other Certified Professional Staff | 0.0      | 0.8                     | 6.9        |

**School & District Administration (FTE)**

|                                       |          |          |          |
|---------------------------------------|----------|----------|----------|
| School & District Administrators      | 1.0      | 1.4      | 7.0      |
| Average Salary per Administrative FTE | \$67,282 | \$77,382 | \$79,182 |
| Teachers per Administrator            | 6.7      | 9.1      | 11.7     |

**District Revenues (ALL FUNDS)**

|                |       |       |       |
|----------------|-------|-------|-------|
| Local & County | 55.5% | 34.7% | 42.1% |
| State          | 31.2% | 47.7% | 46.3% |
| Federal        | 13.4% | 17.5% | 11.6% |

**District Expenditures (ALL FUNDS)**

|                                   | District      |                 | Community Group Avg. |                 | State Average |                |
|-----------------------------------|---------------|-----------------|----------------------|-----------------|---------------|----------------|
|                                   | %             | \$/ADM          | %                    | \$/ADM          | %             | \$/ADM         |
| Instruction                       | 53.4%         | \$5,455         | 52.1%                | \$5,490         | 53.7%         | \$4,208        |
| Student Support                   | 5.6%          | \$576           | 5.1%                 | \$532           | 7.1%          | \$555          |
| Instructional Support             | 1.8%          | \$186           | 2.7%                 | \$289           | 3.8%          | \$298          |
| District Administration           | 8.2%          | \$838           | 7.0%                 | \$733           | 3.0%          | \$234          |
| School Administration             | 5.0%          | \$514           | 4.7%                 | \$490           | 5.8%          | \$457          |
| District Support                  | 16.2%         | \$1,656         | 18.9%                | \$1,989         | 17.6%         | \$1,375        |
| Other                             | 9.7%          | \$990           | 9.7%                 | \$1,021         | 9.0%          | \$706          |
| <b>Total</b>                      | <b>100.0%</b> | <b>\$10,214</b> | <b>100.0%</b>        | <b>\$10,544</b> | <b>100.0%</b> | <b>\$7,834</b> |
| Debt Service in Addition to Above |               | \$0             |                      | \$290           |               | \$847          |

**Average HS Curriculum (Units Offered in Selected Subject Areas)**

|                         | District              | Community Group Avg. | State Average |
|-------------------------|-----------------------|----------------------|---------------|
| Language Arts           | No High School        | 6.0                  | 8.0           |
| Science                 | No High School        | 3.8                  | 6.2           |
| Math                    | No High School        | 4.5                  | 6.6           |
| Social Studies          | No High School        | 3.9                  | 5.6           |
| Fine Arts               | No High School        | 1.6                  | 6.9           |
| Languages (non-English) | No High School        | 0.4                  | 2.6           |
| <b>Total</b>            | <b>No High School</b> | <b>20.2</b>          | <b>35.9</b>   |

## Student Performance (\*Regular Education Students, Full Academic Year)

District: AVANT

### 3rd Grade Tests\*

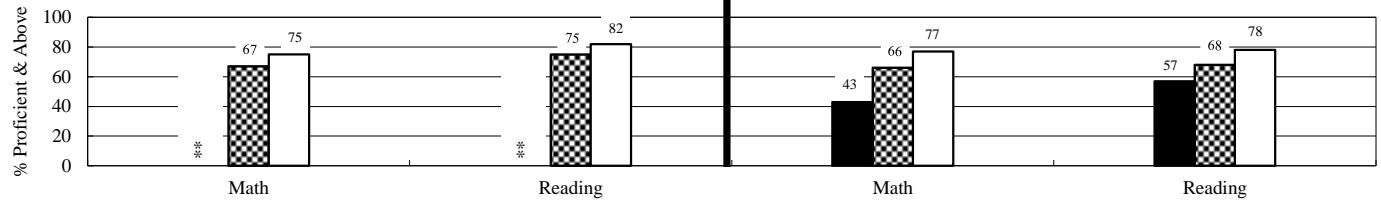

### 4th Grade Tests\*

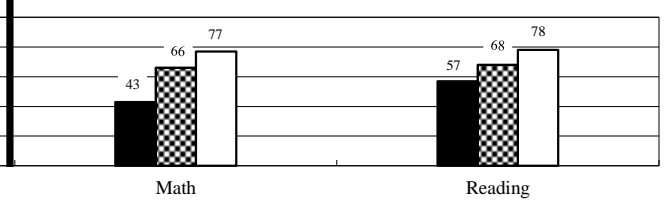

### 5th Grade Tests\*

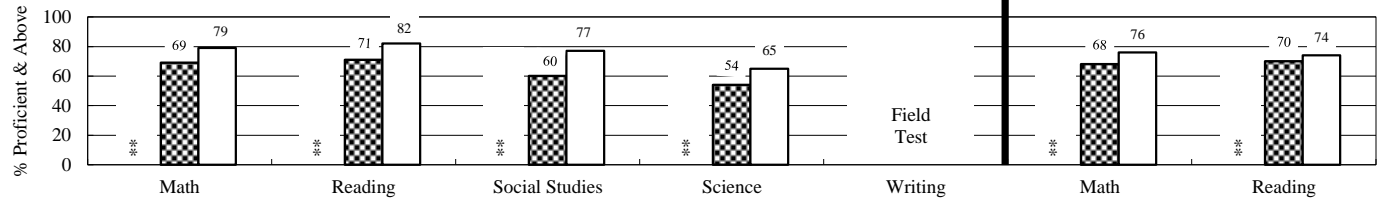

### 6th Grade Tests\*

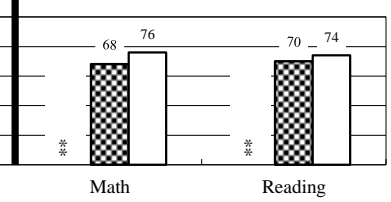

### 7th Grade Tests\*

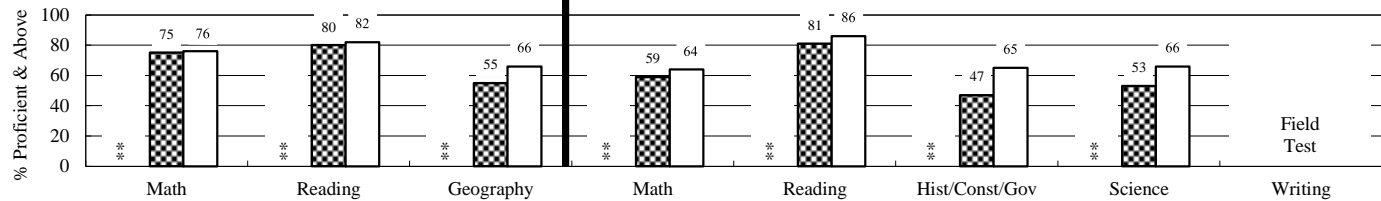

### 8th Grade Tests\*

Students taking Algebra I or higher level math class do not participate in 8th grade math test.

### End-of-Instruction Tests\*

(Students are exempt from certain EOI tests if they passed qualified alternative assessments.)

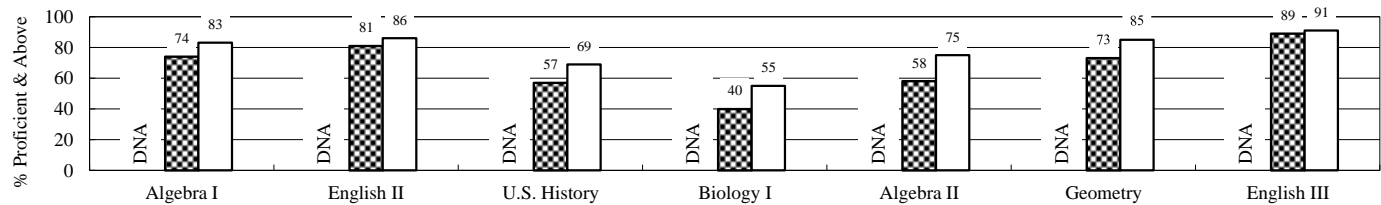

District
  Community Group
  State

### Additional High School Performance Measures

|   | District | Community Group Average | State Average |
|---|----------|-------------------------|---------------|
| Senior Graduation Rate (2016 Seniors)   | No HS    | 98.7%                   | 98.3%         |
| 4-Year Dropout Rate (Class of 2016)   | No HS    | 6.2%                    | 7.2%          |
| Average GPA of HS Seniors (2016 Seniors)  | No HS    | 3.1                     | 3.1           |
| Career-Tech Occupationally-Specific Program Participation Rate (2016 Seniors)                       | No HS    | 60.8%                   | 49.5%         |
| Average ACT Score (Class of 2016)   | No HS    | 18.3                    | 20.6          |
| HS Graduates Completing Regents' College-Bound Curriculum (2016 Seniors)                            | No HS    | 84.4%                   | 80.8%         |
| Out-of-State College-Going Rate (2016 Seniors)  | No HS    | 4.3%                    | 6.0%          |
| Oklahoma College-Going Rate   |          |                         |               |
| Oklahoma College Freshmen taking at least one remedial course in Math, English, Science, or Reading |          |                         |               |
| Oklahoma College Freshmen with GPA 2.0 or Above   |          |                         |               |

*New methodologies are under development.*