

District:

MOSELEY

DELAWARE County

7904 North Moseley Road
Colcord, OK 74338-0000
(918) 505-1000

Community Characteristics

Community Group: H2

Socioeconomic Data

| | District Community | State Average |
|--|-----------------------|------------------|
| Ethnic Makeup Based upon Fall Enrollment: | | |
| Caucasian | 41% | 58% |
| Black | 4% | 9% |
| Asian | 1% | 2% |
| Hispanic | 9% | 16% |
| Native American | 45% | 14% |
| Average Property Valuation per ADM (12/2016) | \$38,361 | \$49,623 |
| Students Eligible for Free/Reduced Lunch | 67% | 62% |

U.S. Census Data

| | District | State |
|---|----------|----------|
| American Community Survey (2011-2015 5-Year Estimates): | | |
| District Population | 2,092 | 7,461 |
| Poverty Rate | 14% | 17% |
| Unemployment Rate | 9% | 6% |
| Average Household Income | \$44,645 | \$63,890 |
| Single-Parent Families | 29% | 34% |
| Highest Educational Level for Adults Age 25+ | | |
| College Degree | 9% | 24% |
| H.S. Diploma w/o College Degree | 67% | 63% |
| Less than 12th Grade Education | 25% | 13% |

Preparation, Motivation and Parental Support

| | | |
|--|------|-------|
| KG-3rd Graders Receiving Reading Remediation | 71% | 39% |
| Average Number of Days Absent per Student | 11.5 | 9.4 |
| Mobility Rate (Incoming Students) | 6% | 10% |
| Student Suspension Ratio: (Higher number is better.) | | |
| 1 suspension (<= 10 days) per ___ students | None | 13.7 |
| 1 suspension (> 10 days) per ___ students | None | 171.4 |
| Parents Attending at least 1 Parent/Teacher Conf. | 15% | 74% |
| Patrons' Volunteer Hours per Student | 1.0 | 3.4 |

Juvenile Offenders & Offenses (OJA)

| | | |
|--|-------|-------|
| One out of every ___ students was charged. | 244.0 | 119.2 |
| Of those charged, each averaged ___ offense(s). | 1.0 | 2.2 |
| Of those charged, ___ were alleged gang members. | 0 | 0.4 |

Symbols Used on this Report:

ADM = Average Daily Membership (Average Enrollment)

FTE = Full Time Equivalent

NA = Not Applicable

** = Data Protected by Privacy Laws

FTR = School/District Failed to Respond with Useable Data

DNA = Data Not Available from Providing Agency

RM = Revised Methodology



Office of Educational
Quality and Accountability

840 Research Parkway, Suite 455
Oklahoma City, OK 73104
(405) 522-5399 Fax: (405) 525-0373
Web Address: www.EdProfiles.info

District Educational Process

Grade Organization, District Area & Enrollment

This district offered grades EC-8 in school year 2015-2016. It was comprised of 1 Elementary School(s), 0 MS/JHS, and 0 High School(s). The district covered 23 square miles, with 10.1 students per square mile.

| | District | Community Group Avg. | State Avg. |
|--|-------------|-------------------------|------------|
| 2014/2015 Average Enrollment (ADM) | 219.8 | 152.8 | 1,299.4 |
| 2015/2016 Average Enrollment (ADM) | 231.5 | 152.7 | 1,305.4 |
| Difference from 2014/2015 to 2015/2016 | 11.7 (5.3%) | 0.0 | 6.0 |

Student Programs

| | | | |
|---|-------|-------|-------|
| Students Identified as Gifted/Talented | 6.6% | 11.9% | 14.2% |
| Students in Special Education | 16.4% | 23.5% | 15.6% |
| Students as English Language Learners (ELL) | 0.0% | 3.3% | 7.2% |

Classroom Teachers & Professional Support (FTE)

| | District | Community Group Avg. | State Avg. |
|------------------------------------|----------|-------------------------|------------|
| Non-Special Ed. Teachers: | | | |
| Number of Teachers | 16.2 | 11.8 | 72.7 |
| Avg. Salary (w/ Fringe) | \$43,866 | \$43,301 | \$45,017 |
| Teachers w/ Advanced Degree(s) | 17.5% | 24.4% | 25.5% |
| Avg. Years of Experience | 17.6 | 14.4 | 13.1 |
| Special Education Teachers | 1.8 | 0.7 | 8.6 |
| Counselors | 0.7 | 0.3 | 3.1 |
| Other Certified Professional Staff | 2.4 | 0.8 | 6.9 |

School & District Administration (FTE)

| | | | |
|---------------------------------------|----------|----------|----------|
| School & District Administrators | 1.3 | 1.4 | 7.0 |
| Average Salary per Administrative FTE | \$74,424 | \$77,382 | \$79,182 |
| Teachers per Administrator | 13.4 | 9.1 | 11.7 |

District Revenues (ALL FUNDS)

| | | | |
|----------------|-------|-------|-------|
| Local & County | 26.7% | 34.7% | 42.1% |
| State | 56.3% | 47.7% | 46.3% |
| Federal | 17.0% | 17.5% | 11.6% |

District Expenditures (ALL FUNDS)

| | District | | Community Group Avg. | | State Average | |
|-----------------------------------|---------------|----------------|----------------------|-----------------|---------------|----------------|
| | % | \$/ADM | % | \$/ADM | % | \$/ADM |
| Instruction | 56.2% | \$5,045 | 52.1% | \$5,490 | 53.7% | \$4,208 |
| Student Support | 3.9% | \$354 | 5.1% | \$532 | 7.1% | \$555 |
| Instructional Support | 1.9% | \$169 | 2.7% | \$289 | 3.8% | \$298 |
| District Administration | 4.2% | \$381 | 7.0% | \$733 | 3.0% | \$234 |
| School Administration | 3.9% | \$349 | 4.7% | \$490 | 5.8% | \$457 |
| District Support | 18.8% | \$1,690 | 18.9% | \$1,989 | 17.6% | \$1,375 |
| Other | 11.1% | \$996 | 9.7% | \$1,021 | 9.0% | \$706 |
| Total | 100.0% | \$8,986 | 100.0% | \$10,544 | 100.0% | \$7,834 |
| Debt Service in Addition to Above | | \$0 | | \$290 | | \$847 |

Average HS Curriculum (Units Offered in Selected Subject Areas)

| | District | Community Group Avg. | State Average |
|-------------------------|-----------------------|----------------------|---------------|
| Language Arts | No High School | 6.0 | 8.0 |
| Science | No High School | 3.8 | 6.2 |
| Math | No High School | 4.5 | 6.6 |
| Social Studies | No High School | 3.9 | 5.6 |
| Fine Arts | No High School | 1.6 | 6.9 |
| Languages (non-English) | No High School | 0.4 | 2.6 |
| Total | No High School | 20.2 | 35.9 |

Student Performance (*Regular Education Students, Full Academic Year)

District: MOSELEY

3rd Grade Tests*

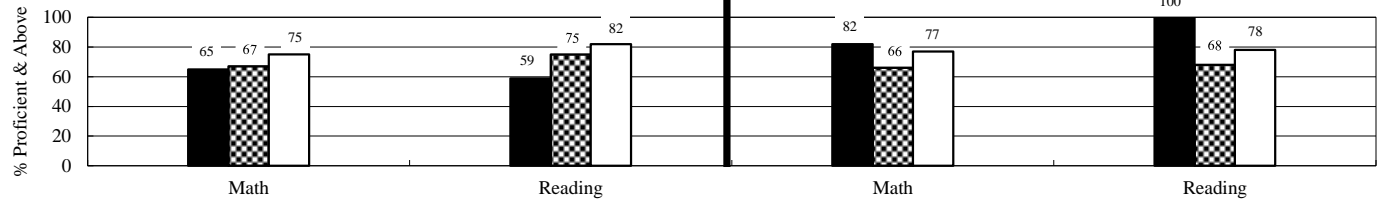

4th Grade Tests*

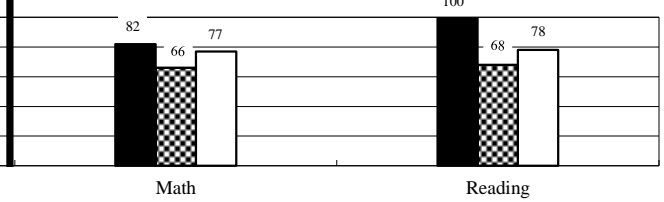

5th Grade Tests*

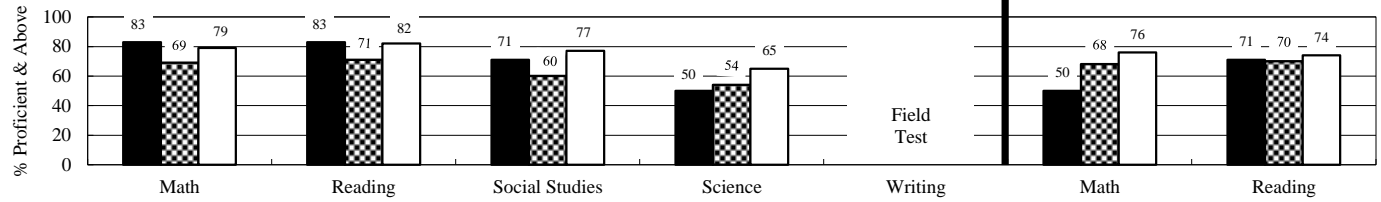

6th Grade Tests*

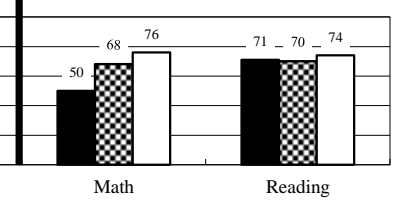

7th Grade Tests*

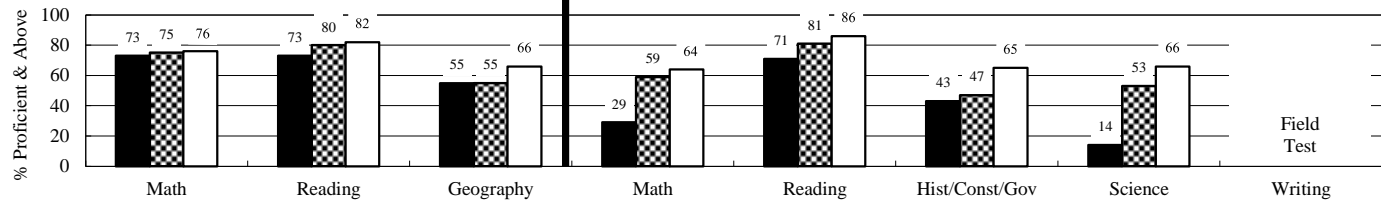

8th Grade Tests*

Students taking Algebra I or higher level math class do not participate in 8th grade math test.

End-of-Instruction Tests*

(Students are exempt from certain EOI tests if they passed qualified alternative assessments.)

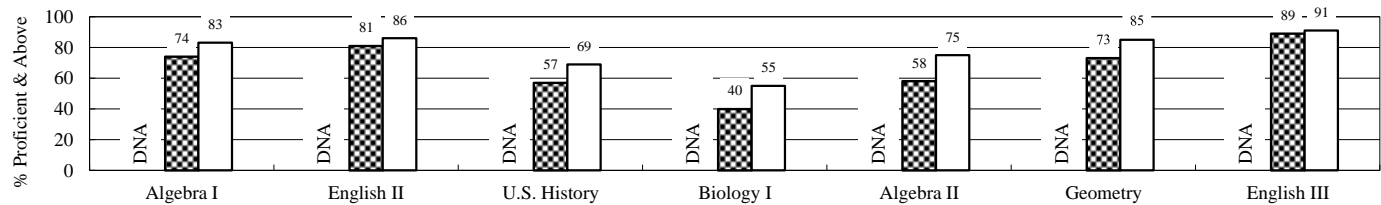

District
 Community Group
 State

Additional High School Performance Measures

| | District | Community Group Average | State Average |
|---|----------|-------------------------|---------------|
| Senior Graduation Rate (2016 Seniors) | No HS | 98.7% | 98.3% |
| 4-Year Dropout Rate (Class of 2016) | No HS | 6.2% | 7.2% |
| Average GPA of HS Seniors (2016 Seniors) | No HS | 3.1 | 3.1 |
| Career-Tech Occupationally-Specific Program Participation Rate (2016 Seniors) | No HS | 60.8% | 49.5% |
| Average ACT Score (Class of 2016) | No HS | 18.3 | 20.6 |
| HS Graduates Completing Regents' College-Bound Curriculum (2016 Seniors) | No HS | 84.4% | 80.8% |
| Out-of-State College-Going Rate (2016 Seniors) | No HS | 4.3% | 6.0% |
| Oklahoma College-Going Rate | | | |
| Oklahoma College Freshmen taking at least one remedial course in Math, English, Science, or Reading | | | |
| Oklahoma College Freshmen with GPA 2.0 or Above | | | |

New methodologies are under development.