

District:

HAYWOOD**PITTSBURG County**11461 West State Hwy 31
McAlester, OK 74501
(918) 423-6265**Community Characteristics****Community Group: H2****Socioeconomic Data**

	District Community	State Average
Ethnic Makeup Based upon Fall Enrollment:		
Caucasian	60%	59%
Black	1%	9%
Asian	0%	2%
Hispanic	6%	16%
Native American	34%	15%
Average Property Valuation per ADM (12/2015)	\$97,026	\$47,329
Students Eligible for Free/Reduced Lunch	83%	61%

U.S. Census Data

	District	State
American Community Survey (2010-2014 5-Year Estimates):		
District Population	1,140	7,387
Poverty Rate	10%	17%
Unemployment Rate	5%	7%
Average Household Income	\$61,872	\$62,871
Single-Parent Families	21%	34%
Highest Educational Level for Adults Age 25+		
College Degree	19%	24%
H.S. Diploma w/o College Degree	70%	63%
Less than 12th Grade Education	11%	13%

Preparation, Motivation and Parental Support

KG-3rd Graders Receiving Reading Remediation	21%	39%
Average Number of Days Absent per Student	8.1	9.8
Mobility Rate (Incoming Students)	26%	10%
Suspension to Student Ratio: (<i>Higher number is better.</i>)		
1 suspension (<= 10 days) per ___ students	None	13.1
1 suspension (> 10 days) per ___ students	None	155.1
Parents Attending at least 1 Parent/Teacher Conf.	81%	74%
Patrons' Volunteer Hours per Student	6.1	3.4

Juvenile Offenders & Offenses (OJA)

One out of every ___ students was charged.	None Reported	108.6
Of those charged, each averaged ___ offense(s).	0.0	2.1
Of those charged, ___ were alleged gang members.	0	0.4

Symbols Used on this Report:

ADM = Average Daily Membership (Average Enrollment)

FTE = Full Time Equivalent

NA = Not Applicable

** = Data Protected by Privacy Laws

FTR = School/District Failed to Respond with Useable Data

DNA = Data Not Available from Providing Agency

RM = Revised Methodology

**Office of Educational
Quality and Accountability**840 Research Parkway, Suite 455
Oklahoma City, OK 73104
(405) 522-5399 Fax: (405) 525-0373
Web Address: www.EdProfiles.info**District Educational Process****Grade Organization, District Area & Enrollment**

This district offered grades EC-8 in school year 2014-2015. It was comprised of 1 Elementary School(s), 0 MS/JHS, and 0 High School(s). The district covered 95 square miles, with 1.5 students per square mile.

	District	Community Group Avg.	State Avg.
2013/2014 Average Enrollment (ADM)	124.3	156.0	1,292.2
2014/2015 Average Enrollment (ADM)	138.2	152.8	1,299.4
Difference from 2013/2014 to 2014/2015	13.9 (11.2%)	-3.2	7.3

Student Programs

Students Identified as Gifted/Talented	12.2%	13.1%	14.2%
Students in Special Education	31.3%	23.3%	15.4%
Students as English Language Learners (ELL)	0.0%	3.3%	7.1%

Classroom Teachers & Professional Support (FTE)

	District	Community Group Avg.	State Avg.
Non-Special Ed. Teachers:			
Number of Teachers	9.7	11.8	72.4
Avg. Salary (w/ Fringe)	\$47,074	\$42,990	\$44,754
Teachers w/ Advanced Degree(s)	58.8%	23.1%	24.5%
Avg. Years of Experience	17.6	13.1	12.2
Special Education Teachers	1.0	0.7	8.5
Counselors	0.0	0.3	3.1
Other Certified Professional Staff	0.3	0.8	6.9

School & District Administration (FTE)

School & District Administrators	1.0	1.3	6.9
Average Salary per Administrative FTE	\$30,000	\$76,834	\$78,349
Teachers per Administrator	10.7	9.4	11.7

District Revenues (ALL FUNDS)

Local & County	51.9%	32.6%	40.8%
State	35.9%	50.0%	47.7%
Federal	12.2%	17.5%	11.6%

District Expenditures (ALL FUNDS)

	District		Community Group Avg.		State Average	
	%	\$/ADM	%	\$/ADM	%	\$/ADM
Instruction	50.1%	\$4,570	51.8%	\$5,499	53.0%	\$4,177
Student Support	6.8%	\$617	4.8%	\$508	7.0%	\$548
Instructional Support	1.3%	\$115	2.6%	\$275	3.8%	\$296
District Administration	4.8%	\$437	6.7%	\$713	2.9%	\$231
School Administration	3.8%	\$344	4.4%	\$469	5.7%	\$451
District Support	21.6%	\$1,976	19.4%	\$2,059	17.9%	\$1,411
Other	11.8%	\$1,073	10.3%	\$1,087	9.7%	\$761
Total	100.0%	\$9,131	100.0%	\$10,610	100.0%	\$7,875
Debt Service in Addition to Above		\$1,107		\$232		\$845

Average HS Curriculum (Units Offered in Selected Subject Areas)

	District	Community Group Avg.	State Average
Language Arts	No High School	5.9	7.8
Science	No High School	3.9	6.1
Math	No High School	4.4	6.5
Social Studies	No High School	3.9	5.4
Fine Arts	No High School	1.8	7.0
Languages (non-English)	No High School	0.5	2.5
Total	No High School	20.4	35.3

Student Performance (Regular Education Students, Full Academic Year)

District: HAYWOOD

3rd Grade Tests*

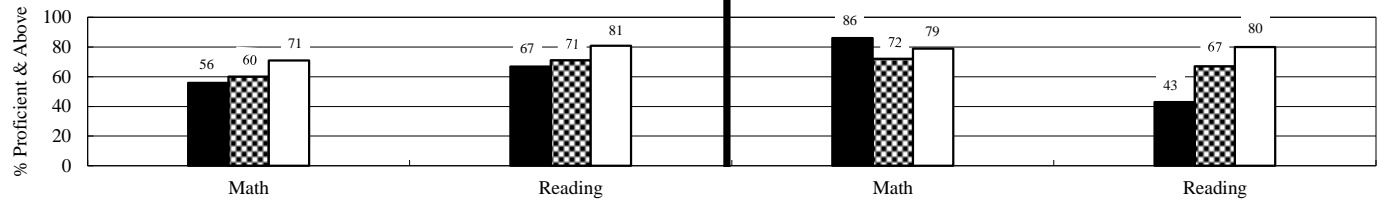

4th Grade Tests*

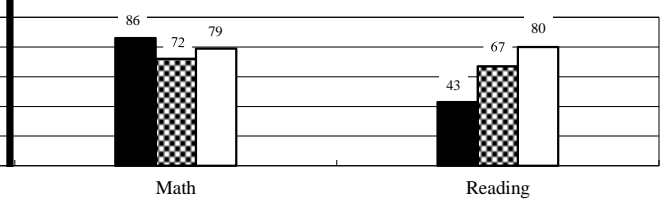

5th Grade Tests*

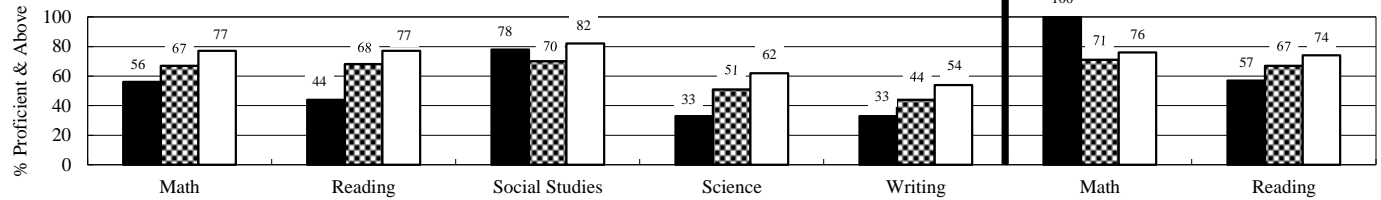

6th Grade Tests*

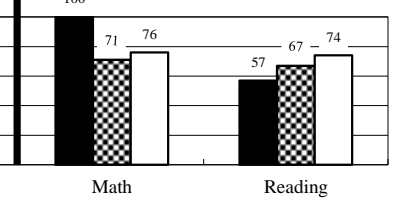

7th Grade Tests*

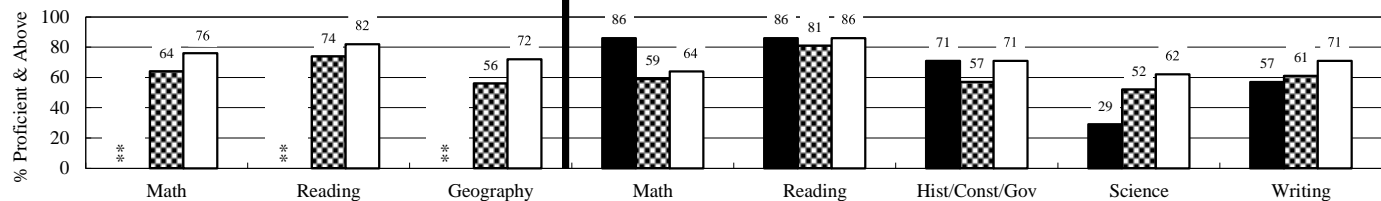

8th Grade Tests*

(Students taking Algebra I do not participate in 8th grade math test.)

End-of-Instruction Tests*

(Students are exempt from certain EOI tests if they passed qualified alternative assessments.)

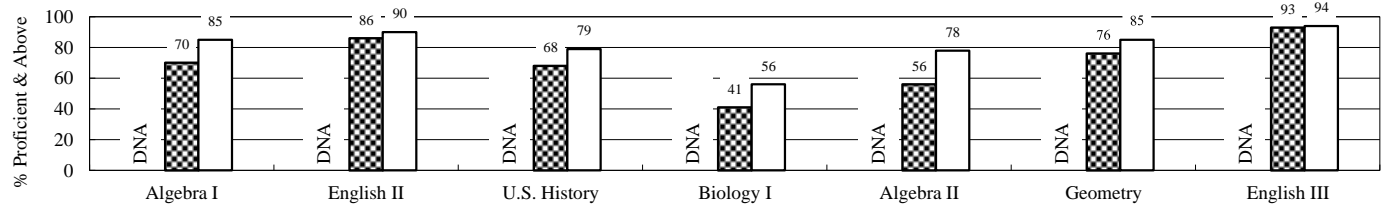

■ District ▨ Community Group □ State

Additional High School Performance Measures

	District	Community Group Average	State Average
Senior Graduation Rate (2015 Seniors)	No HS	98.7%	98.2%
4-Year Dropout Rate (Class of 2015)	No HS	7.9%	7.8%
Average GPA of HS Seniors (2015 Seniors)	No HS	3.1	3.1
Career-Tech Occupationally-Specific Program Participation Rate (2015 Seniors)	No HS	69.2%	49.5%
Average ACT Score (Class of 2015)	No HS	18.7	20.7
HS Graduates Completing Regents' College-Bound Curriculum (2015 Seniors)	No HS	86.0%	80.5%
Out-of-State College-Going Rate (2015 Seniors)	No HS	4.3%	5.9%
Oklahoma College-Going Rate	<i>New methodologies are under development.</i>		
Oklahoma College Freshmen taking at least one remedial course in Math, English, Science, or Reading			
Oklahoma College Freshmen with GPA 2.0 or Above			