

District:

MONROE**LeFLORE County**36709 Boyd St
Monroe, OK 74947
(918) 658-3516**Community Characteristics****Community Group: H2****Socioeconomic Data**

| | District Community | State Average |
|--|-----------------------|------------------|
| Ethnic Makeup Based upon Fall Enrollment: | | |
| Caucasian | 62% | 59% |
| Black | 0% | 9% |
| Asian | 1% | 2% |
| Hispanic | 7% | 16% |
| Native American | 30% | 15% |
| Average Property Valuation per ADM (12/2015) | \$51,385 | \$47,329 |
| Students Eligible for Free/Reduced Lunch | 76% | 61% |

U.S. Census Data

| American Community Survey (2010-2014 5-Year Estimates): | | |
|---|----------|----------|
| District Population | 1,082 | 7,387 |
| Poverty Rate | 12% | 17% |
| Unemployment Rate | 5% | 7% |
| Average Household Income | \$63,014 | \$62,871 |
| Single-Parent Families | 15% | 34% |
| Highest Educational Level for Adults Age 25+ | | |
| College Degree | 21% | 24% |
| H.S. Diploma w/o College Degree | 66% | 63% |
| Less than 12th Grade Education | 13% | 13% |

Preparation, Motivation and Parental Support

| | | |
|--|------|-------|
| KG-3rd Graders Receiving Reading Remediation | 34% | 39% |
| Average Number of Days Absent per Student | 4.7 | 9.8 |
| Mobility Rate (Incoming Students) | 19% | 10% |
| Suspension to Student Ratio: (<i>Higher number is better.</i>) | | |
| 1 suspension (<= 10 days) per ___ students | None | 13.1 |
| 1 suspension (> 10 days) per ___ students | None | 155.1 |
| Parents Attending at least 1 Parent/Teacher Conf. | 75% | 74% |
| Patrons' Volunteer Hours per Student | 2.0 | 3.4 |

Juvenile Offenders & Offenses (OJA)

| | | |
|--|---------------|-------|
| One out of every ___ students was charged. | None Reported | 108.6 |
| Of those charged, each averaged ___ offense(s). | 0.0 | 2.1 |
| Of those charged, ___ were alleged gang members. | 0 | 0.4 |

Symbols Used on this Report:

ADM = Average Daily Membership (Average Enrollment)

FTE = Full Time Equivalent

NA = Not Applicable

** = Data Protected by Privacy Laws

FTR = School/District Failed to Respond with Useable Data

DNA = Data Not Available from Providing Agency

RM = Revised Methodology

**Office of Educational
Quality and Accountability**840 Research Parkway, Suite 455
Oklahoma City, OK 73104
(405) 522-5399 Fax: (405) 525-0373
Web Address: www.EdProfiles.info**District Educational Process****Grade Organization, District Area & Enrollment**

This district offered grades EC-8 in school year 2014-2015. It was comprised of 1 Elementary School(s), 0 MS/JHS, and 0 High School(s). The district covered 51 square miles, with 2.1 students per square mile.

| | District | Community Group Avg. | State Avg. |
|--|----------------|-------------------------|------------|
| 2013/2014 Average Enrollment (ADM) | 121.8 | 156.0 | 1,292.2 |
| 2014/2015 Average Enrollment (ADM) | 106.2 | 152.8 | 1,299.4 |
| Difference from 2013/2014 to 2014/2015 | -15.6 (-12.8%) | -3.2 | 7.3 |

Student Programs

| | | | |
|---|-------|-------|-------|
| Students Identified as Gifted/Talented | 10.9% | 13.1% | 14.2% |
| Students in Special Education | 20.8% | 23.3% | 15.4% |
| Students as English Language Learners (ELL) | 0.0% | 3.3% | 7.1% |

Classroom Teachers & Professional Support (FTE)

| Non-Special Ed. Teachers: | | | |
|------------------------------------|----------|----------|----------|
| Number of Teachers | 8.5 | 11.8 | 72.4 |
| Avg. Salary (w/ Fringe) | \$45,072 | \$42,990 | \$44,754 |
| Teachers w/ Advanced Degree(s) | 5.9% | 23.1% | 24.5% |
| Avg. Years of Experience | 13.1 | 13.1 | 12.2 |
| Special Education Teachers | 0.0 | 0.7 | 8.5 |
| Counselors | 0.0 | 0.3 | 3.1 |
| Other Certified Professional Staff | 0.5 | 0.8 | 6.9 |

School & District Administration (FTE)

| | | | |
|---------------------------------------|----------|----------|----------|
| School & District Administrators | 1.0 | 1.3 | 6.9 |
| Average Salary per Administrative FTE | \$75,549 | \$76,834 | \$78,349 |
| Teachers per Administrator | 8.5 | 9.4 | 11.7 |

District Revenues (ALL FUNDS)

| | | | |
|----------------|-------|-------|-------|
| Local & County | 31.7% | 32.6% | 40.8% |
| State | 54.9% | 50.0% | 47.7% |
| Federal | 13.4% | 17.5% | 11.6% |

District Expenditures (ALL FUNDS)

| | District | | Community Group Avg. | | State Average | |
|-----------------------------------|---------------|----------------|----------------------|-----------------|---------------|----------------|
| | % | \$/ADM | % | \$/ADM | % | \$/ADM |
| Instruction | 55.4% | \$5,249 | 51.8% | \$5,499 | 53.0% | \$4,177 |
| Student Support | 2.1% | \$194 | 4.8% | \$508 | 7.0% | \$548 |
| Instructional Support | 0.9% | \$81 | 2.6% | \$275 | 3.8% | \$296 |
| District Administration | 9.6% | \$907 | 6.7% | \$713 | 2.9% | \$231 |
| School Administration | 3.3% | \$310 | 4.4% | \$469 | 5.7% | \$451 |
| District Support | 19.3% | \$1,825 | 19.4% | \$2,059 | 17.9% | \$1,411 |
| Other | 9.5% | \$903 | 10.3% | \$1,087 | 9.7% | \$761 |
| Total | 100.0% | \$9,469 | 100.0% | \$10,610 | 100.0% | \$7,875 |
| Debt Service in Addition to Above | | \$587 | | \$232 | | \$845 |

Average HS Curriculum (Units Offered in Selected Subject Areas)

| | District | Community Group Avg. | State Average |
|-------------------------|-----------------------|----------------------|---------------|
| Language Arts | No High School | 5.9 | 7.8 |
| Science | No High School | 3.9 | 6.1 |
| Math | No High School | 4.4 | 6.5 |
| Social Studies | No High School | 3.9 | 5.4 |
| Fine Arts | No High School | 1.8 | 7.0 |
| Languages (non-English) | No High School | 0.5 | 2.5 |
| Total | No High School | 20.4 | 35.3 |

Student Performance (Regular Education Students, Full Academic Year)

District: MONROE

3rd Grade Tests*

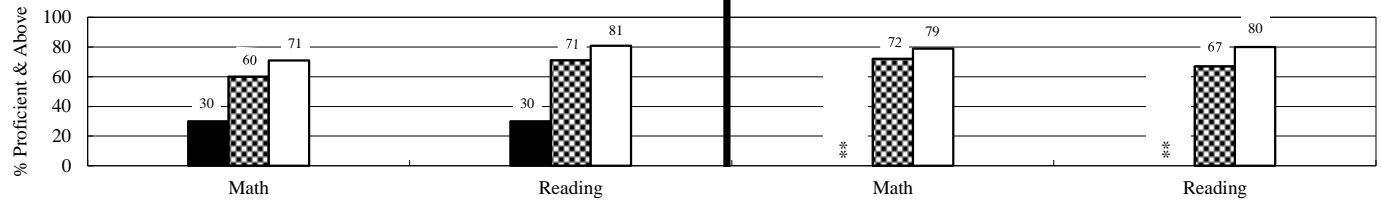

4th Grade Tests*

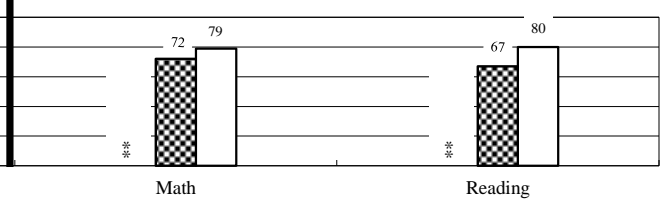

5th Grade Tests*

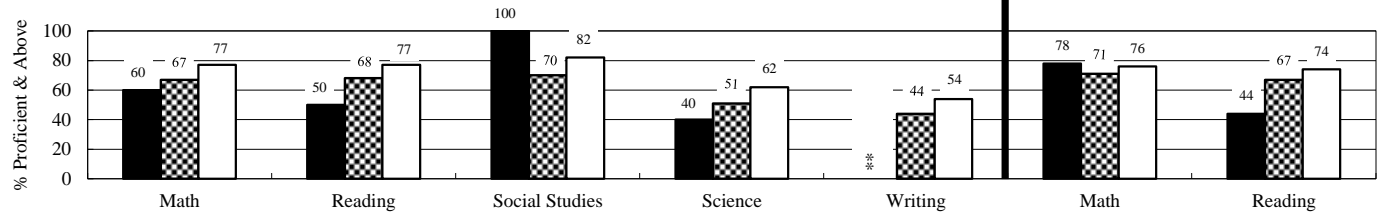

6th Grade Tests*

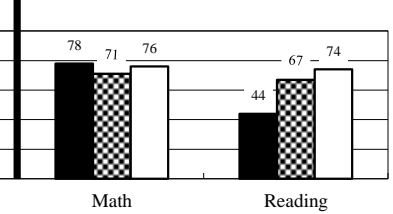

7th Grade Tests*

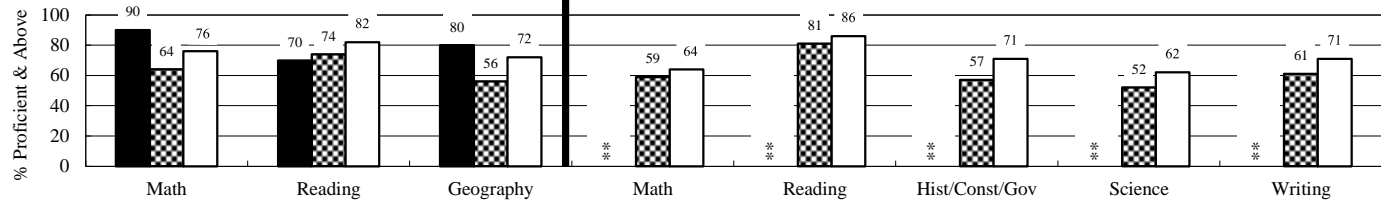

8th Grade Tests*

(Students taking Algebra I do not participate in 8th grade math test.)

End-of-Instruction Tests*

(Students are exempt from certain EOI tests if they passed qualified alternative assessments.)

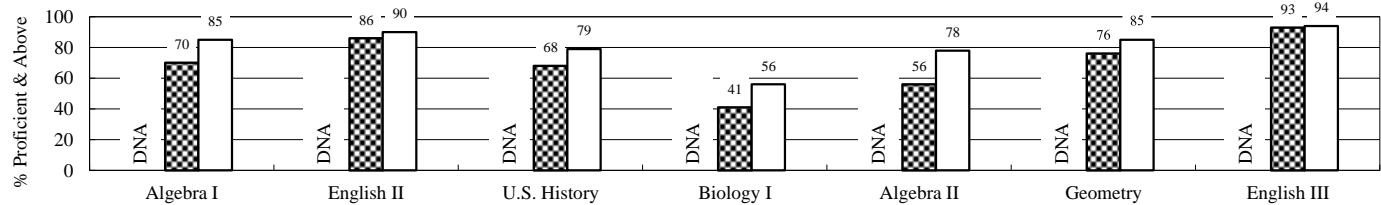

■ District ▨ Community Group □ State

Additional High School Performance Measures

| | District | Community Group Average | State Average |
|---|---|-------------------------|---------------|
| Senior Graduation Rate (2015 Seniors) | No HS | 98.7% | 98.2% |
| 4-Year Dropout Rate (Class of 2015) | No HS | 7.9% | 7.8% |
| Average GPA of HS Seniors (2015 Seniors) | No HS | 3.1 | 3.1 |
| Career-Tech Occupationally-Specific Program Participation Rate (2015 Seniors) | No HS | 69.2% | 49.5% |
| Average ACT Score (Class of 2015) | No HS | 18.7 | 20.7 |
| HS Graduates Completing Regents' College-Bound Curriculum (2015 Seniors) | No HS | 86.0% | 80.5% |
| Out-of-State College-Going Rate (2015 Seniors) | No HS | 4.3% | 5.9% |
| Oklahoma College-Going Rate | <i>New methodologies are under development.</i> | | |
| Oklahoma College Freshmen taking at least one remedial course in Math, English, Science, or Reading | | | |
| Oklahoma College Freshmen with GPA 2.0 or Above | | | |